

# WHY MOLTEN TEAM CAMP?

This is a team camp like no other.

The competition level will be as intense as any team camp in the Mid-West. Top teams from the state of Wisconsin, Illinois and Iowa will attend. Their attraction is to the high quality coaching that will be provided by college coaches from top programs in the Big Ten, Big 12, MAC, Mid-Con, Conference USA and the Horizon League. Along with great accommodations and restaurant quality food. Teams will participate in two high intensity on court sessions a day and one session of team building activities. The camp will culminate with tournament competition.

As an added bonus each night the staff will hold a round table discussion with the high school coaches .

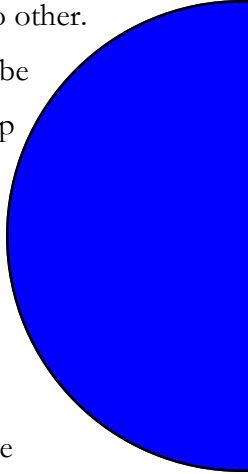

Player #1 _____ Address _____ City _____ State _____ Zip _____
Player #2 _____ Address _____ City _____ State _____ Zip _____
Player #3 _____ Address _____ City _____ State _____ Zip _____
Player #4 _____ Address _____ City _____ State _____ Zip _____
Player #5 _____ Address _____ City _____ State _____ Zip _____
Player #6 _____ Address _____ City _____ State _____ Zip _____
Player #7 _____ Address _____ City _____ State _____ Zip _____
Player #8 _____ Address _____ City _____ State _____ Zip _____
Player #9 _____ Address _____ City _____ State _____ Zip _____ Phone _____ DOB _____



## MOLTEN VOLLEYBALL CAMPS

- \*3 Days of High Intensity Training**
- \*3 Days of High Level Competition**
- \*Highly skilled Coaching Staff**
- \*Team Bonding Activities**
- \*Coaching Round Tables**
- \*Resort Housing**
- \*Resort Quality Food**
- \*Chaperones Stay For Free**



## THE STAFF

---

### THE STAFF:

The Molten Team Camp (MTC) Is brought to you by Wayne King and Ruth Leitzke. King, Leitzke and Rod Wilde with the help of Kirstine Jensen, assistant coach at Northwestern University have assembled an all-star coaching staff. The camp staff will consist of College Coaches from all levels. DI, DII, DIII, NAIA and NJCAA and representing some of the best conferences in the nation the Big 10, Big 12, MAC, Mid-Con, Conference USA and the Horizon League to name a few.



### TEAM REGISTRATION:

**Camp Dates : July 18-20**

**Team Level: Girls JV \_\_ Girls Varsity \_\_**

Teams **MUST** register 9 or more players.

Team Name : \_\_\_\_\_

School: \_\_\_\_\_

Team Contact: \_\_\_\_\_

Team Contact Email: \_\_\_\_\_

**ALL INFORMATION WILL BE EMAILED TO THIS PERSON AND POSTED ON OUR WEBSITE!!!**

Contact Cell Phone: \_\_\_\_\_

Camper Fee \$345 Chaperone– Free

# of Players \_\_\_\_\_ x \$345= \_\_\_\_\_

Application **MUST** include all contact information requested above, and a **NON REFUNDABLE** deposit of \$200 per player. The deposit will be deducted from the total amount due.

Make Checks Payable to:

Molten Volleyball Camps

Mail Registrations to:

Ruth Leitzke

PO Box 266

Hustisford, WI 53034

All Players will need a completed wavier/release available on our website [www.moltencamps.net](http://www.moltencamps.net)

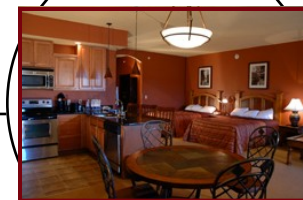

## THE ACCOMODATIONS:

The housing sponsor for MTC is Chula Vista Resort in beautiful Wisconsin Dells. The teams, staff and school coaches will all be housed in the condos of Chula Vista. Each team will have a condo with 3 bedrooms, 3 bathrooms, a kitchen and a living area. The condos' sleep 14 comfortably and each team will be required to have an adult chaperone staying in the condo with them. Team members will have an "all inclusive" wristband for all meals, water parks and activities. Court activities will take place in the state of the art WI Dells Center on the Chula Vista grounds.